

INSTITUTIONAL

2020



Foliday REDS Sports Park
New Urban Community Sports Park
28.2 K M2, 53.8 Ha. Site
Taichang, CHINA
Fosun Group
2023

WINNER International Competition
Concept Designer

2019



Wisconsin State Fair Grounds
New Central Interactive Meeting Zone
West Allis, Wisconsin
Wisconsin State Dept. Building and Safety
2020

Concept Designer

2019

Loyola Marymount University
Chapel Renovation- Altar Dias Floor Design
Westchester, Los Angeles, CA
Loyola Marymount University,
2020



Design Team Member

PRELIMINARY SPACE LAYOUT #3



2014

Habitat for Humanity – Los Angeles
New Headquarters Facility
Inglewood, California
\$120M, 120K SF
Habitat for Humanity
2016

Initial Concept Designer

2013

Incheon Cruise Ship Terminal
New Cruise Ship Terminal Facility
Incheon, SOUTH KOREA
\$200 M, 25K M2
Incheon Port Authority



Concept Design Team Member
with Yooshin Architects
Invited Competition Runner-Up
Highest Marks for Design Portion

INSTITUTIONAL

2012

Santa Rosa Church

Roman Catholic – New Social Center
Lancaster, California
\$ 5M
2015



Concept Design Team Member

2008

YMCA Camp du Nord

Prototype self-Build Bunkhouse Shelter
YMCA Minnesota

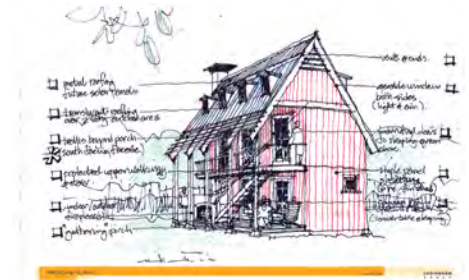

Concept Designer

2007

YMCA Camp du Nord

Guest Experience – Master Plan
YMCA Minnesota



Concept Designer - Storyboards

2006

Osceola Community Center

Renovation Proposal for Existing Town Hall
Osceola, Wisconsin



Concept Designer

2005

Brea Senior's Center

Exterior Development
Brea, California
\$200 K, 10K SF
Brea Senior's Center
2007

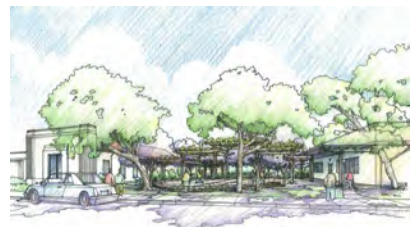

Concept Designer

INSTITUTIONAL

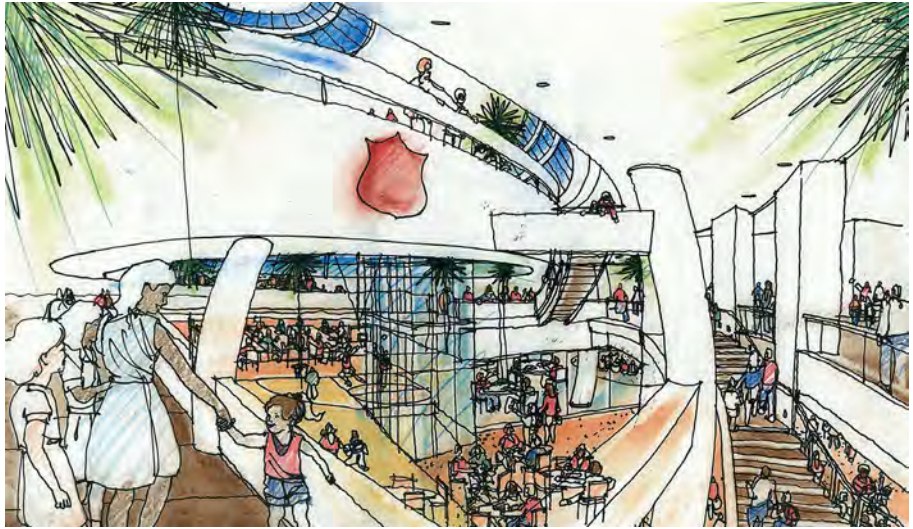

2004

KROC Center
New Community Center
Inglewood, CA
Salvation Army of Los Angeles

Concept Designer

2002

Henry Ford Museum
Turbo Tour Theater, and Flex-Use Gallery
Dearborn, MI
\$9 M, 45K SF
Henry Ford Museum and Greenfield Village
Scott Mallwitz, Director of Experience Design
2003



Concept Design Team Member

2001

Bay Cities Community Center
Jewish Community Center
West Los Angeles (Various Locations), CA
\$9 M, 45K SF
Jewish Federation

Design Team Member



1999

ROBOTIS
The J.F. Moyersoen Automata Collection
Long Beach, California
\$33.0M, 90,000 SF
Alain M. Sarfatti
(Un-built)

Concept Design Team Leader

INSTITUTIONAL

1999

LACMA Children's' Discovery Lab
Interior Redevelopment at LACMA West
Los Angeles, California
LACMA
2000

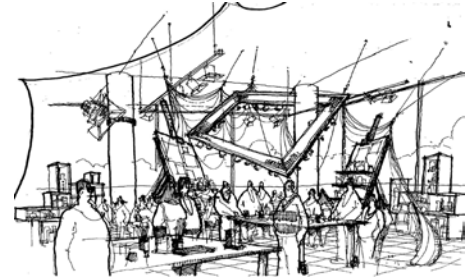

Concept Design Team Member

LACMA African Musical Instruments
New Children's Interactive Exhibit at LACMA West
Los Angeles, California
LACMA

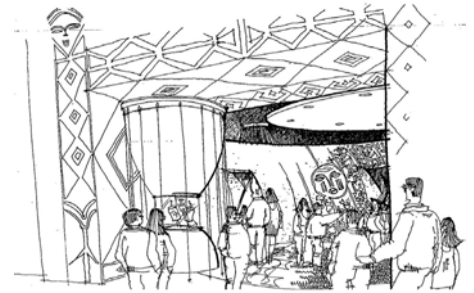

Invited Competition-Runner-Up

"Mars and Beyond"
Exhibit Design at the Visitor Center
Kennedy Space Center
NASA
2000



Design Team Member
with: Metavision
TEA Award Winner -

1996

"Disney and the Architecture of Reassurance"
Travelling Show Exhibit Designer
Minneapolis, Minnesota
Walker Art Center
1997

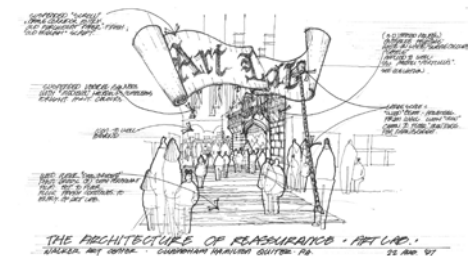

Concept Designer

1994

Helping Hands
Geriatric Daycare Facility
Winnipeg, Manitoba
\$ 8 K, 120 M2
Lynn Clark, LPN
1994

Architect of Record
New facility type

1992

All People's Church
Non-Denominational
Falcon Lake, Manitoba
\$ 80 K (shell, 240 M2
Mr. Edmund Tessler, et al
1993

Architectural Consultant
Owner/Self Build project in cottage area

INSTITUTIONAL

1991



EXPLORE MANITOBA!

Travel Idea Center "at the Forks"

Winnipeg, Manitoba

\$1.3 M, 900 M2

Industry, Trade and Tourism, Manitoba

Mr. Ken Hildebrand

1994

Project Architect

New Focal Provincial Tourism Facility

Design through Contract Administration

Museum of Television Broadcasting

Museum / Local Television Station

"at the Forks"

Winnipeg, Manitoba

\$ 1.0 M, 750 M2

MTN / Marwest Developments



Project Architect

Concept Design / Build Proposal.

St. Augustine School

Addition and Renovations

Brandon, Manitoba

\$ 1.0 M, 900 M2

St. Augustine Building Committee

1992



St. Augustine of Canterbury Addition
Brandon, Manitoba

WINNER

Invited Design-Build Competition

Project Architect with Concord Projects Ltd.

1990

Faith Baptist Church

25- Year Master plan

Religious, Educational, Recreational,
and Housing components

Winnipeg, Manitoba

\$ 100 M, 10 K M2

Faith Baptist Church

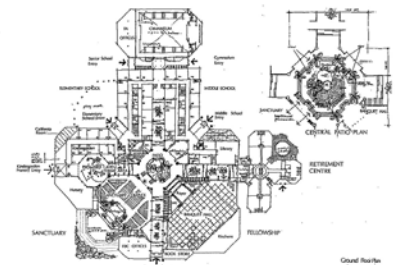

Project Architect

"Concept Vision" for a New Integrated
Christian Facility.

INSTITUTIONAL



GERMAN-CANADIAN CULTURAL CENTRE
AT THE FORKS WINNIPEG MANITOBA

Ralph W. Schilling
ARCHITECTURE

1989

German Canadian Cultural Center

"at the Forks"

Development Proposal Call Submission

Winnipeg, Manitoba

\$ 630 K, 900 M2

German Canadian Congress

WINNER Invited Competition

Winnipeg Hydro

Exterior yard Enclosure

Sherbrook @ St. Matthews

Winnipeg, Manitoba

Winnipeg Hydro

1992

Architectural Design Consultants
for KGS Engineers Ltd.

John Blumberg Softball Complex

John Blumberg Recreational Area

Winnipeg, Manitoba

\$ 800 K

City of Winnipeg, Parks & Recreation Dept.

1990

Project Team

Responsible for Architectural Elements
with KGS Engineers Ltd.

Transcona School Division

Office Building Renovation

Winnipeg, Manitoba

\$ 800 K, 800 M2

Transcona School Division

1991



Project Team

Exterior Renovation and Interior Planning

St. Demetrius Addition

Greek Orthodox Church

Winnipeg, Manitoba

\$ 500 K, 100 M2

St. Demetrius Church Building Committee

(Under Budget) (Un-Built)

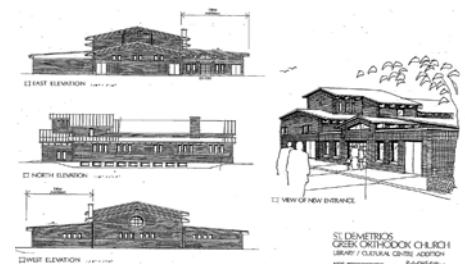

Project Architect

INSTITUTIONAL



1988

**Dartmouth Civic Center &
Main Public Library**
"Alderney Gate"
Dartmouth, Nova Scotia
\$ 15 M, 80 K SF offices, 30 K SF library
City of Dartmouth, United Equity Ltd.
1989

Design Team Member
Construction Documents through
Construction Administration.

1987

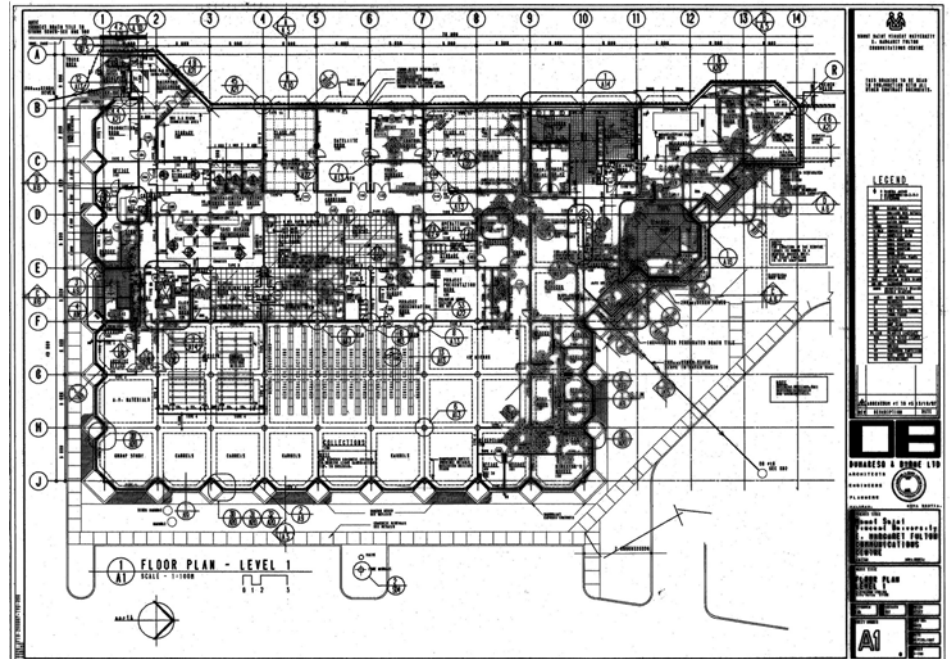

**Dartmouth Civic Center &
Main Public Library**
"Alderney Gate"
Dartmouth, Nova Scotia
\$ 15 M, 80 K SF offices, 30 K SF library
City of Dartmouth, United Equity Ltd.
1989

Design Team Member
Construction Documents

1985

Fort Rouge Curling Club
Proposed Renovation
Winnipeg, Manitoba
*Winnipeg Building and Decorating
Don McAngus*



Design Team Member

